



Flood Awareness Meeting
December 17, 2019



Lisle
THE ARBORETUM VILLAGE

The slide features a blue vertical bar on the left and a green background with a leaf pattern on the right. The text is centered in white.



WELCOME!

- Comment and Question Forms
- Brochures and Additional Floodplain Materials

Molly Garrow
Lisle Stormwater Consultant
Since Summer 2018
engineeringconsultant@villageoflisle.org
630-271-4107



Lisle
THE ARBORETUM VILLAGE

The slide features a blue vertical bar on the left and a white background. The text is in blue and black. A small image of a yellow leaf is in the bottom left corner.

WELCOME!

- Flood Awareness Topics
 - Flood Readiness
 - Floodplain Mapping and Aug 1, 2019 FIRM Panels
 - Flood Insurance
- DuPage River Feasibility Study Update
 - US Army Corps of Engineers



Flood Awareness

- Be Flood Ready
- Know Your Flood Risk
- Only Flood Insurance Covers a Flood
- Insure Your Contents Against a Flood



THE COST OF FLOOD INSURANCE IS A DROP IN THE BUCKET COMPARED TO THE COST OF FLOOD DAMAGE

\$700/YEAR AVERAGE FLOOD INSURANCE POLICY

\$43,000 AVERAGE FLOOD INSURANCE CLAIM

WHEN FLOODED TURN AROUND DON'T DROWN

FEMA

Know Your Flood Risk™

CDC

For more information visit <http://emergency.cdc.gov/disasters/floods/>

BE READY! FLOODS

BEFORE

RECOGNIZE FLOOD RISK

- Identify flood-prone or landslide-prone areas near you.
- Know your community's warning signals, evacuation routes, and emergency shelter locations.
- Know flood evacuation routes near you.

When power lines are down, water is in your home, or before you evacuate, **TURN OFF** gas, power, and water.

Fill down or bring outdoor items inside.

Throw away items that cannot be disinfected, like wall coverings, cloth, rugs, and drywall.

AFTER

Use fans, air conditioning units, and dehumidifiers for drying.

For cleanup, wear rubber boots and plastic gloves.

Clean walls, hard floors, and other surfaces with soap and water. Use a mixture of 1 cup bleach and 1 gallon water to disinfect.

Caution! Flood water may contain trash.

More information is available on these topics in Village Hall Lobby and on the Village website.

PROTECT YOURSELF

WHEN FLOODED TURN AROUND DON'T DROWN

FOLLOW ALERTS

BE READY! FLOODS

BEFORE

RECOGNIZE FLOOD RISK

- Identify flood-prone or landslide-prone areas near you.
- Know your community's warning signals, evacuation routes, and emergency shelter locations.
- Know flood evacuation routes near you.

When power lines are down, water is in your home, or before you evacuate, **TURN OFF** gas, power, and water.

Fill down or bring outdoor items inside.

Throw away items that cannot be disinfected, like wall coverings, cloth, rugs, and drywall.

AFTER

Use fans, air conditioning units, and dehumidifiers for drying.

For cleanup, wear rubber boots and plastic gloves.

Clean walls, hard floors, and other surfaces with soap and water. Use a mixture of 1 cup bleach and 1 gallon water to disinfect.

Caution! Flood water may contain trash.

SIGN UP FOR ALERTS

PROTECT YOUR PROPERTY

For more information visit <http://emergency.cdc.gov/disasters/floods/>

How can you be Flood Ready?

- Monitor River Water Levels Using Stream Gages and Set up WaterAlert through USGS
 - East Branch at Butterfield Rd.
 - East Branch at Short St.
 - St. Joseph Creek at Ogden Ave.
- Join CodeRED Emergency Notification Service
 - Emergency Alert, Weather Alert, Community Alert
- Buy Flood Insurance



Know Your Flood Risk



- Locate your property on your Flood Insurance Rate Map (FIRM)
- Contact the Village if you are newly mapped or newly adjacent to the floodplain
- Talk to your insurance agent about purchasing flood insurance through the NFIP

New FIRM Panel Effective
August 1, 2019



Flood Insurance Rate Maps (FIRM)

- New FIRMs affect:
 - East Branch of DuPage River
 - Rott Creek and
 - St. Joseph Creek

**New FIRM
Panel
Effective Date
August 1, 2019**



Know Your Flood Risk



- Locate Your Property
 - FEMA's Flood Map Service Center
 - Locate your properties FIRM panel
 - Search with the National Flood Hazard Layer Viewer
<https://msc.fema.gov/portal/home>
 - Village Website
 - Village's Online Floodplain Map
 - Search by address to locate your property relative to the 1% Regulatory Floodplain
<https://www.villageoflisle.org/404/Floodplain-Maps>

**Call the Village for Floodplain Information
630-271-4107**



Flood Insurance

Contact your insurance agent or
go to floodsmart.gov to find an agent

Newly Mapped Procedure

- Purchase a policy before August 1, 2020
- Low risk floodplain premiums first year
- Stepped increases until premiums reach the full cost of the flood risk rates

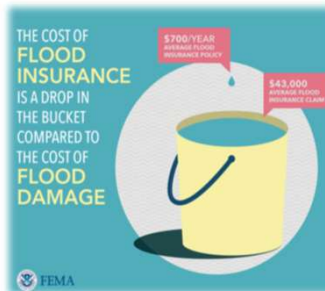

THANK YOU

Molly Garrow

Lisle Stormwater Consultant

engineeringconsultant@villageoflisle.org

630-271-4107

Comment and question cards are available with contact information.



US Army Corps of Engineers: DuPage River Feasibility Study Update

Imad N. Samara and Erin Maloney

